

CUSTOM TOP MOUNT PUMPER

VILLAGE OF TILTON FIRE DEPARTMENT / TILTON, ILLINOIS



ALEXIS



THANK YOU TO VILLAGE OF TILTON FIRE DEPARTMENT FOR THE PURCHASE OF THIS UNIT.

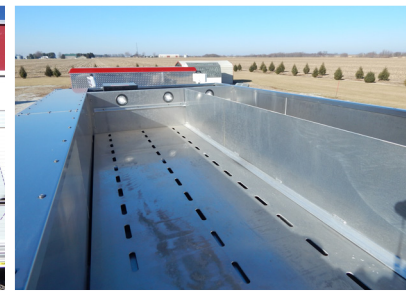

TECHNICAL SPECIFICATIONS

- HME 1871 W, MFDxL 12" raised roof Chassis
- Cummins ISL9, 450-HP Diesel Engine
- Allison 3000 EVS Automatic Transmission
- Six (6) man cab seating with five (5) SCBA seats
- Heavy Duty 14 gauge 304, #4 finish stainless steel Body
- Galvanized Steel Sub frame
- ROM Roll Up Doors with right side R2 hemmed drop down door
- 1000-Gallon Poly Tank
- Darley-PSSM 1500-GPM Pump
- Pump operator's panel across top of apparatus
- Four (4) 2 1/2" Discharges, two (2) left, one (1) right side and one (1) rear
- Two (2) 3" Discharges, one (1) right side and one (1) over pump for deck gun
- One (1) 2 1/2" Gated Suction, left side
- Two (2) 1 1/2" Cartridge Lay Preconnects, front of pump module
- 18" Front bumper extension with 1 1/2" preconnect and hose tray
- Three (3) Dual bottle Air bottle compartments, two (2) right and one (1) left side
- One (1) Hinged swing out tool board, left side
- Ziamatic Electrically controlled ladder rack, right side
- Suction hose compartment for two (2) hose with rear access, right side
- Kussmaul 1200 Pump Plus on-board battery charger/air compressor
- Kussmaul Super Auto Eject 120-volt shoreline connection
- EQ2B Electronic Siren with 200-watt speaker, cab grill
- Two (2) Air Horns, front bumper
- Fire Research Spectra LED Scene Light Package
- Whelen Upper LED Warning Light Package
- Code 3 Lower LED Warning Light Package
- Diamond Grade Chevron pattern striping, rear
- 9' 10" Overall height
- 33' 8" Overall length
- 213" Wheelbase
- 153" Cab to Axle
- 18,740 FAWR
- 27,000 RAWR
- 45,740 GVWR



To view more photos and download flyer, please visit us at AlexisFire.com.

CUSTOMER APPROVAL SIGNATURE: _____ DATE: _____

ALEXIS-0001

IN THE EVENT THERE ARE DISCREPANCIES BETWEEN THE DRAWING AND THE SPECIFICATIONS, THE SPECIFICATIONS SHALL PREVAIL.

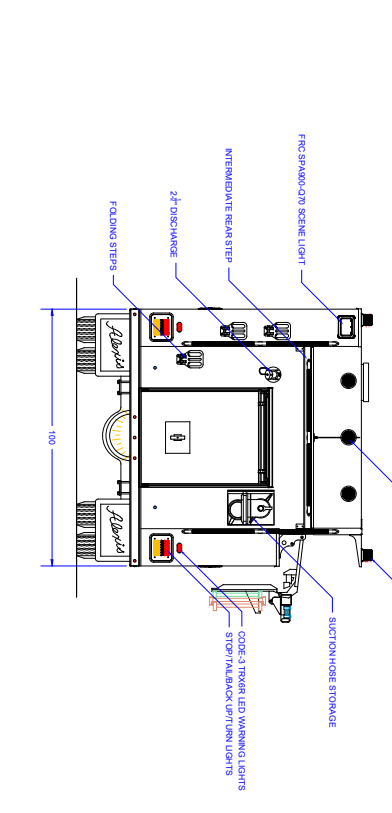
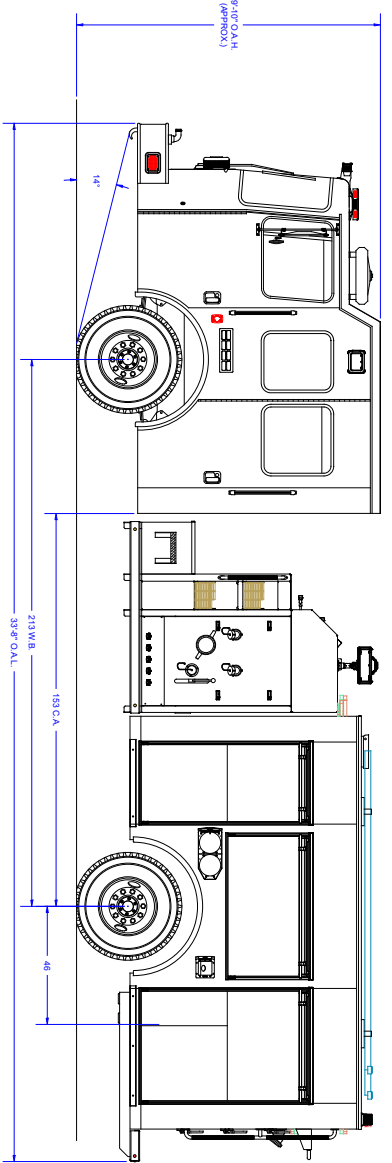
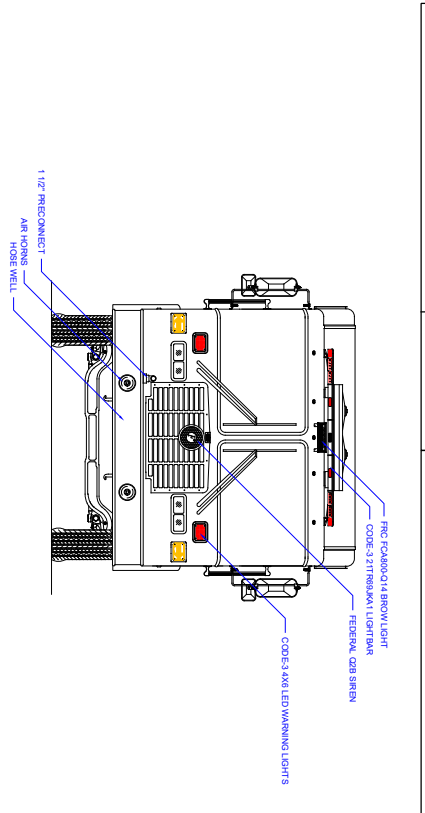
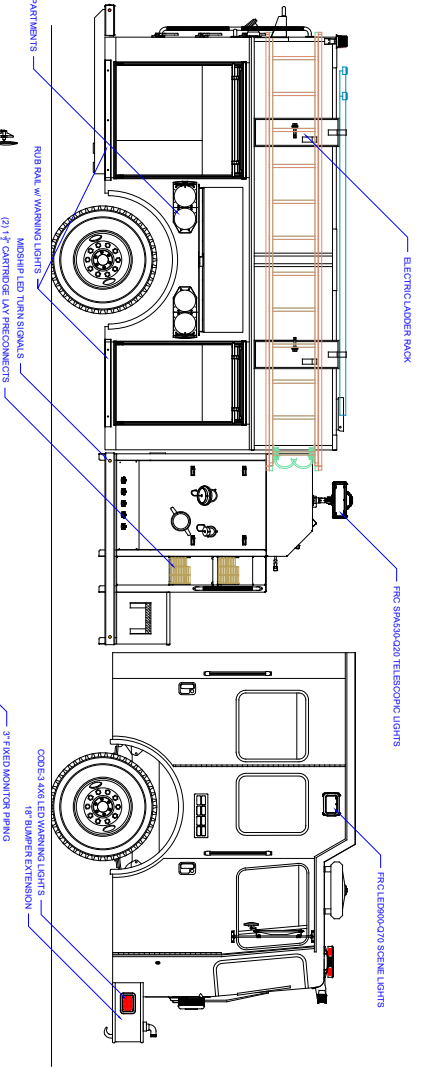

COMPARTMENT DIMENSIONS

COMP. #	DOOR OPENING SIZES	ORDER'S OVERSEER'S PROVIDED DIMENSIONS ARE IN INCHES. TOLERANCES ARE NOT CUMULATIVE.
L1	30" WIDE X 61" HIGH X 12 7/8" DEEP	Fire Pumper P.O. BOX 548, ALEXIS, ILLINOIS 61412 FIRE EQUIPMENT CO.
L2	34" WIDE X 22" HIGH X 12 7/8" DEEP	
L3	42" WIDE X 91" HIGH X 12 7/8" DEEP	
R3	36" WIDE X 43 1/2" HIGH X 12 7/8" DEEP	
R2	36" WIDE X 43 1/2" HIGH X 12 7/8" DEEP	
R1	30" WIDE X 15 1/8" HIGH X 12 7/8" DEEP	
R4	42" WIDE X 15 1/8" HIGH X 12 7/8" DEEP	
R5	38" WIDE X 44 1/2" HIGH X 12 7/8" DEEP	

Pump Info:

Control Location:	Top
Pump Drive:	SPH SH41
Pump Motor:	DSM
Pump GPM:	1500

Apparatus Type: Pumper

Chassis: HMC 60 - 80C

1st AH Capacity: 1000

Material: Stainless Steel

REG	REGISTRATION	DATE	REG	REG	REG	REG	REG
01	54357029100	5/21/16	01	54357029100	5/21/16	01	54357029100

REGISTRATION: 01 54357029100 DATE: 5/21/16

REGISTRATION: 01 54357029100 DATE: 5/21/16

REGISTRATION: 01 54357029100 DATE: 5/21/16

REGISTRATION: 01 54357029100 DATE: 5/21/16

REGISTRATION: 01 54357029100 DATE: 5/21/16

REGISTRATION: 01 54357029100 DATE: 5/21/16

REGISTRATION: 01 54357029100 DATE: 5/21/16

REGISTRATION: 01 54357029100 DATE: 5/21/16

REGISTRATION: 01 54357029100 DATE: 5/21/16

REGISTRATION: 01 54357029100 DATE: 5/21/16